



REAR



RIGHT



LEFT



FRONT

These plans were drawn to comply with owner's and/or builder's specifications and any changes will be made at the owner's and/or builder's expense and responsibility. These design drawings were neither prepared nor checked by a licensed engineer or architect, unless stamped otherwise. While every effort has been made in the preparation of these drawings, HeroTrust FlipHero, Inc. is not responsible for any and all damages resulting from non-compliance to code, errors, omissions, or unsuitability of purpose in the design. It is the contractor's sole responsibility to check all dimensions and other details prior to construction and is responsible for meeting local code requirements.

SHEET TITLE:  
**Elevations**  
**FIELD'S GARAGE**  
Clarksville, Tennessee

Drawings by:  
**Jim Larsen**  
jlarsen@fiphiero.com  
**HeroTrust FlipHero, Inc.:**  
A registered 501(c)(3) Charitable  
Educational Public Benefit Charity  
Please mail your tax deductible donation to:  
**HeroTrust FlipHero**  
**PO Box 20077**  
**Clarksville, TN 37042**  
Thank You for your support!  
c. HeroTrust FlipHero/GED Archival, Inc. Used by Permission. All Rights Reserved

HERO  
iD  
FLIP  
SHEET:  
**A-1**

ACTUAL ELEVATIONS:  
 BLOCK TOP: 24"  
 MAIN STUDS: 92 5/8"  
 MAIN BRIDGE: 10"

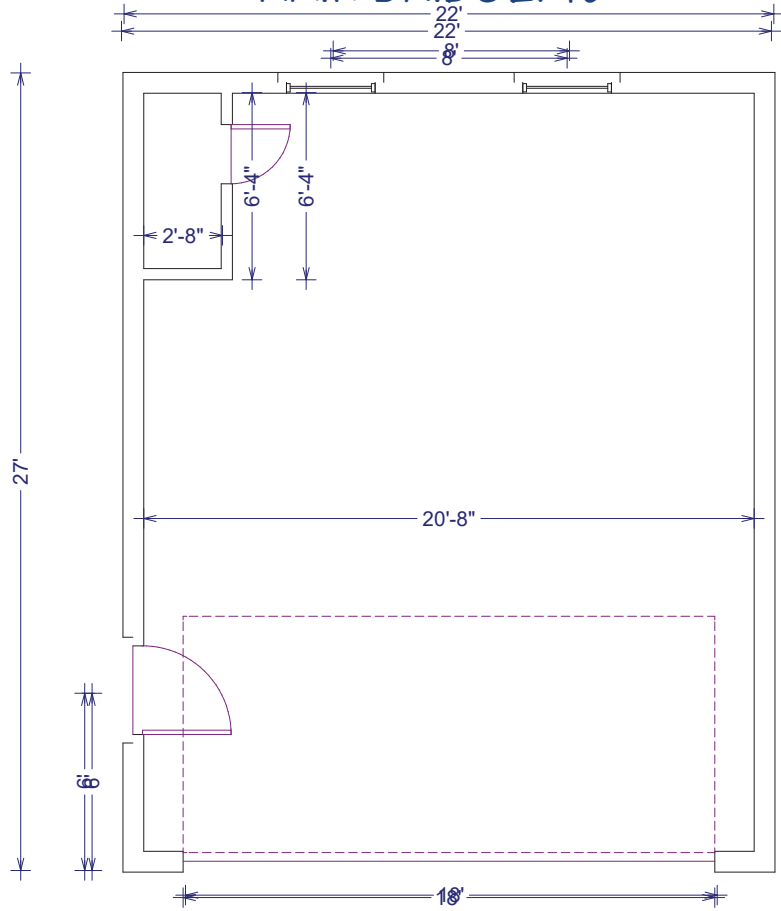

MAIN

ACTUAL ELEVATIONS:  
 FLOOR: 133 1/4"  
 2nd STUDS: 32 5/8" / 92 5/8"  
 2nd BRIDGE: 139 1/4" / 232 1/4"

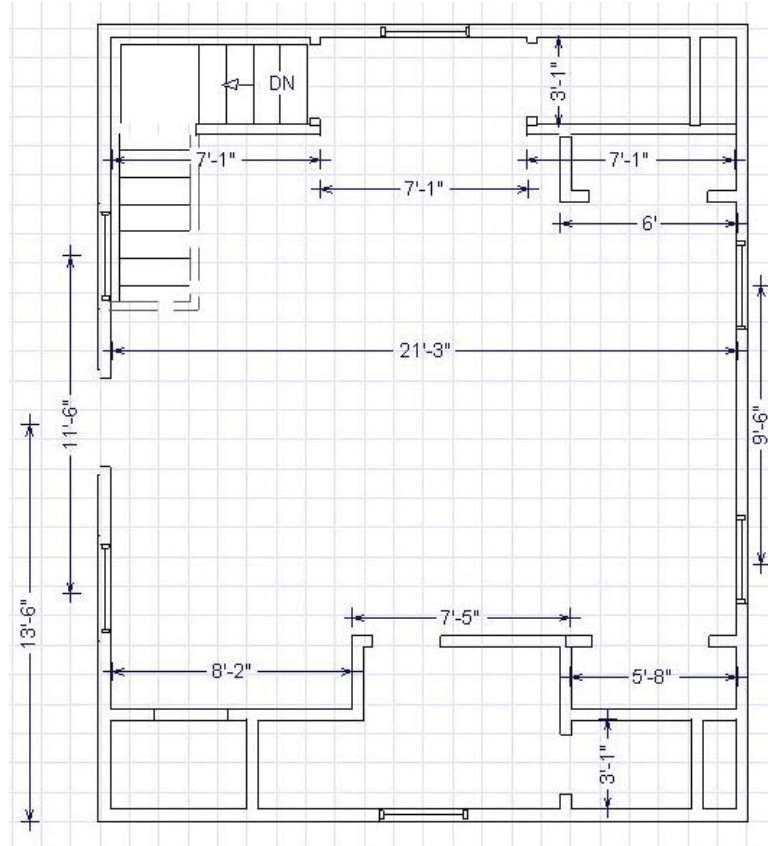

UPSTAIRS

Scale: 1/2" = 1'

These plans were drawn to comply with owner's and/or builder's specifications and any changes will be made at the owner's and/or builder's expense and responsibility. These design drawings were neither prepared nor checked by a licensed engineer or architect, unless stamped otherwise. While every effort has been made in the preparation of these drawings, the contractor is responsible for any and all damages, resulting from non-compliance to code, errors, omissions, or unsuitability of purpose in the design. It is the contractor's sole responsibility to check all dimensions and other details prior to construction and is responsible for meeting local code requirements.

SHEET TITLE:  
 Foundation

**FIELD'S GARAGE**  
 Clarksville, Tennessee

Drawings by:  
**Jim Larsen**  
 jellarsen@fliphero.com

**HeroTrust Fliphero, Inc.:**  
 A registered 501(c)(3) Charitable  
 Educational Public Benefit Charity  
 Please mail your tax deductible donation to:  
**HeroTrust Fliphero**  
 PO Box 20077  
 Clarksville, TN 37042  
 Thank You for your support!  
 Used by Permission. All Rights Reserved



SHEET:  
**A-2**



c. HeroTrust Fliphero/GED Archival, Inc.

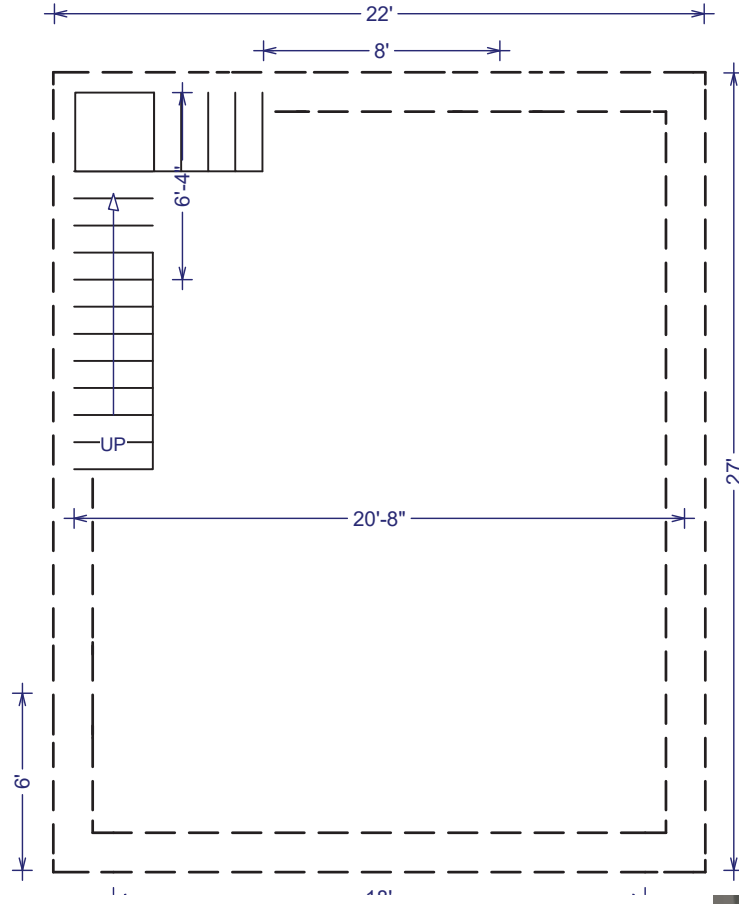

These plans were drawn to comply with owner's and/or builder's specifications and any changes will be made at the owner's and/or builder's expense and responsibility. These design drawings were neither prepared nor checked by a licensed engineer or architect, unless stamped otherwise. While every effort has been made in the preparation of these plans, HeroTrust FlipHero, Inc. is not responsible for any and all damages, resulting from non-compliance to code, errors, omissions, or unsuitability of purpose in the design. It is the contractor's sole responsibility to check all dimensions and other details prior to construction and is responsible for meeting local code requirements.

SHEET TITLE:  
**Main Floor**  
**FIELD'S GARAGE**  
 Clarksville, Tennessee

Drawings by:  
**Jim Larsen**  
 jmlarsen@FlipHero.com  
**HeroTrust FlipHero, Inc.:**  
 A registered 501(c)(3) Charitable  
 Educational Public Benefit Charity  
 Please mail your tax deductible donation to:  
**HeroTrust FlipHero**  
**PO Box 20077**  
**Clarksville, TN 37042**  
 Thank You for your support!  
 © HeroTrust FlipHero/GED Archival, Inc. Used by Permission. All Rights Reserved

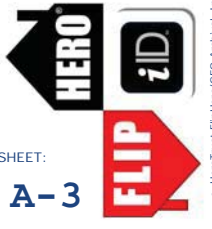

SHEET:  
**A-3**

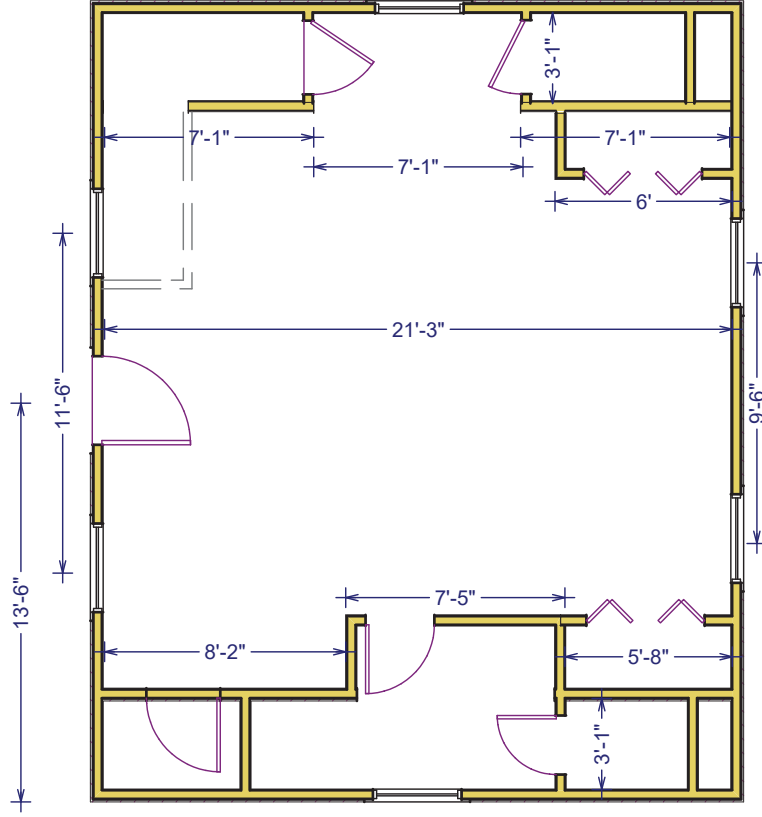

These plans were drawn to comply with owner's and/or builder's specifications and any changes will be made at the owner's and/or builder's expense and responsibility. These design drawings were neither prepared nor checked by a licensed engineer or architect, unless stamped otherwise.

While every effort has been made in the preparation of these plans, HeroTrust Filphero, Inc. is not responsible for any and all damages, resulting from non-compliance to code, errors, omissions, or unsuitability of purpose in the design.

It is the contractor's sole responsibility to check all dimensions and other details prior to construction and is responsible for meeting local code requirements.

SHEET TITLE:

# 2nd Floor

## FIELD'S GARAGE

Clarksville, Tennessee

Drawings by:  
**Jim Larsen**  
 jellarsen@filphero.com

**HeroTrust Filphero, Inc.:**  
 A registered 501(c)(3) Charitable  
 Educational Public Benefit Charity  
 Please mail your tax deductible donation to:  
**HeroTrust Filphero**  
**PO Box 20077**  
**Clarksville, TN, 37042**

Thank You for your support!  
 c. HeroTrust Filphero/GEO Archival, Inc. Used by Permission. All Rights Reserved

SHEET:

**A-5**

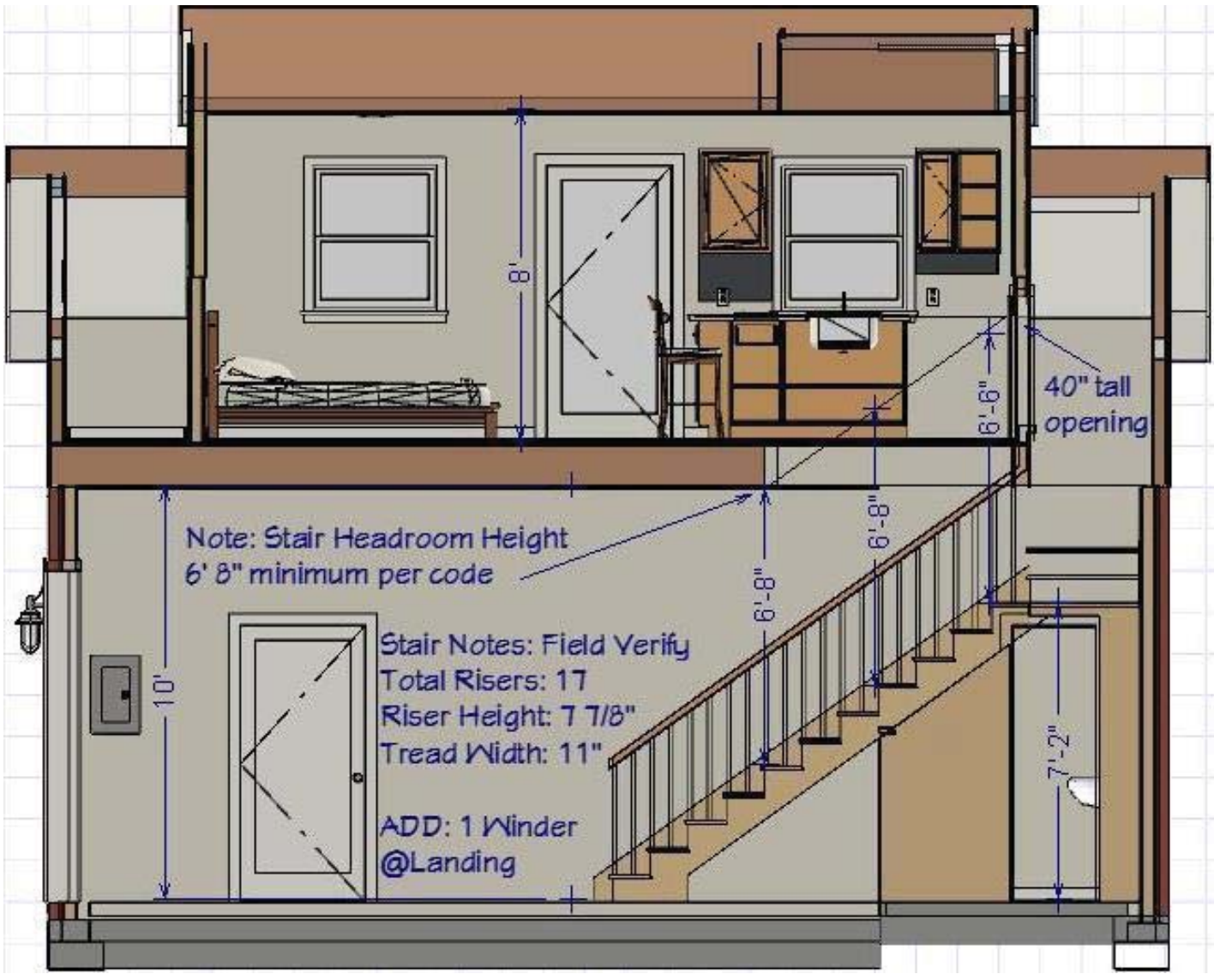

Stair Notes: Field Verify  
 Total Risers: 17  
 Riser Height: 7 7/8"  
 Tread Width: 11"  
 ADD: 1 Winder  
 @Landing

These plans were drawn to comply with owner's and/or builder's specifications and any changes will be made at the owner's and/or builder's expense and responsibility. These design drawings were neither prepared nor checked by a licensed engineer or architect, unless stamped otherwise.

While every effort has been made in the preparation of these drawings, the designer is not responsible for any and all damages, resulting from non-compliance to code, errors, omissions, or unsuitability of purpose in the design.

It is the contractor's sole responsibility to check all dimensions and other details prior to construction and is responsible for meeting local code requirements.

SHEET TITLE:  
**Cross-Section/CAD**  
**FIELD'S GARAGE**  
 Clarksville, Tennessee

Drawings by:  
**Jim Larsen**  
 jmlarsen@fliphero.com

**HeroTrust Fliphero, Inc.**  
 A registered 501(c)(3) Charitable  
 Educational Public Benefit Charity  
 Please mail your tax deductible donation to:  
 HeroTrust Fliphero  
 PO Box 20077  
 Clarksville, TN 37042

Thank You for your support!  
 Used by Permission. All Rights Reserved



SHEET:  
**A-9**